

iJAPAN

iKOREA

TOUR CODE: JKM8

魅力

GLAMOUR JAPAN + KOREA

8DAYS 6NIGHTS

日韩 九州 釜山

福岡 | 大分 | 熊本 | 釜山

Fukuoka | Oita | Kumamoto | Busan

01

横跨日韩的邮轮

新山茶花号
Camellia Line

02

深山的宝藏小镇

由布院
Yufuin

03

釜山最美山中海边步道

五六岛步道
Oryukdo Skywalk

HIGHLIGHT



第1天 吉隆坡 ➡ 中转 ➡ 釜山

- ◆ 集合于机场，飞往【釜山】

第2天 釜山

- ◆ 甘川文化村
- ◆ 松岛海上缆车
- ◆ 龙宫云桥
- ◆ 五六岛天空步道

第3天 釜山 [11.5小时] 福冈

- ◆ 早餐后，自由活动
- ◆ 集合后一起享用午餐
- ◆ 西面站商圈
- ◆ 广安大桥【夜景】



首家安排：乘搭跨国邮轮前往日本【九州】

第4天 福冈 [2小时] 大分

- ◆ 太宰府天满宫
- ◆ 由布院【花卉村】【金鳞湖】

第5天 大分 [3小时] 熊本

- ◆ 别府地狱【海地狱】【血地狱】
- ◆ 樱之马场城彩苑
- ◆ 熊本城
- ◆ 水前寺公园

第6天 熊本 [1.5小时] 柳川 [1.5小时] 福冈

- ◆ 柳川游船
- ◆ 福冈三井购物中心【1:1比例高达立像】

第7天 福冈

- ◆ 早餐后，自由活动

建议游览景点：

- ◆ 海之中道海滨公园
- ◆ 海之中道海洋世界
- ◆ 栲田神社
- ◆ 中洲屋台

- ◆ 福冈塔
- ◆ 天神商圈
- ◆ 博多运河城
- ◆ 博多车站

DAY 1 Kuala Lumpur ➡ Transit ➡ Busan

- ◆ Assemble at airport for flight to [Busan]

DAY 2 Busan

- ◆ Gamcheon Culture Village
- ◆ Songdo Marine Cable Car
- ◆ Yonggung Cloud Bridge
- ◆ Oryukdo Skywalk

DAY 3 Busan [11.5hrs] Fukuoka

- ◆ After breakfast, free & easy
- ◆ After gathering, we will have lunch together
- ◆ Seomyeon Commercial Area
- ◆ Gwangju Bridge [Night View]



EXCLUSIVE: Take Cruise to Japan [Kyushu]

DAY 4 Fukuoka [2hrs] Oita

- ◆ Dazaifu Tenmangu
- ◆ Yufuin [Flora Village] [Kinrin Lake]

DAY 5 Oita [3hrs] Kumamoto

- ◆ Hells of Beppu [Umi Jigoku] [Chinoike Jigoku]
- ◆ Sakuranobaba Josaien
- ◆ Kumamoto Castle
- ◆ Suizenji Jojuen Garden

DAY 6 Kumamoto [1.5hrs] Yanagawa [1.5hrs] Fukuoka

- ◆ Yanagawa Riverboat Ride
- ◆ LaLaport Fukuoka [1:1 Gundam Scale Statue]

DAY 7 Fukuoka

- ◆ After breakfast, free & easy

Suggested sightseeing spots:

- ◆ Uminonakamichi Seaside Park
- ◆ Marine World Uminonakamichi
- ◆ Kushida Shrine
- ◆ Nakasu Food Stalls
- ◆ Fukuoka Tower
- ◆ Tenjin Chikagai
- ◆ Canal City Hakata
- ◆ Hakata Station

DAY 8 Fukuoka ➡ Transit ➡ Kuala Lumpur

- ◆ Transit to airport, home sweet home

第8天 福冈 ➡ 中转 ➡ 吉隆坡

- ◆ 送往机场，返回温馨的家

注意事项NOTES:



新山茶花号
Camellia Line



*10 pax per room
*Public bathroom

Second Class
(Shared room)

RM 300/PAX



*1-2 pax per room
*Public bathroom

First Class
(Western room B)

RM 400/PAX



*3-4 pax per room
*Public bathroom

First Class
(Japanese room A)

RM 400/PAX



*4-5 pax per room
*Public bathroom

First Class
(Western room C)

RM 400/PAX

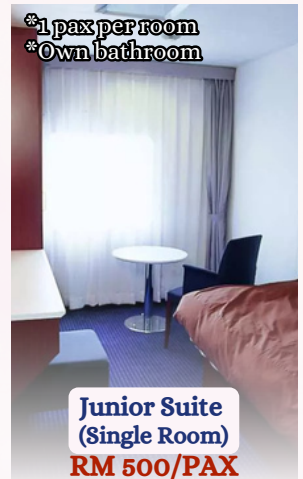

*1 pax per room
*Own bathroom

Junior Suite
(Single Room)

RM 500/PAX

团费不含船上住宿费用，请根据自身需求选择想要的房型
The tour fee does not include accommodation on the ship. Please choose the type of room based on your needs

If the room type you selected is fully booked, you will be informed need to change the room type 如果您选择的房型已满，我们将会告知您需要更改房型

A fare difference may apply when transferring to a different room type, depending on the room selected. 当转移到其他房型时，根据房型不同，价格可能会有所不同。

行程特色

TOUR HIGHLIGHTS

釜山最美山中海边步道

ORYUKDO SKYWALK

在釜山体验充满活力的海岸美景，前往五六岛空中漫步。悬挂在35米高悬崖上的这条马蹄形玻璃走道，让您尽情欣赏海洋和崎岖悬崖的全景。

Visitors will be thrilled with the view of the waves while looking down through the transparent floor. The sea stretches out ahead of the skywalk, perfect for a photo op.



日本学问之神的“孔庙”

DAZAIFU TENMANGU

祭拜菅原道真，即是日本的学术之神，也是全国12000座天满宫的总本社，入口处有座御神牛像，摸了牛头据说能变得更聪明。菅原道真喜欢梅花，因此太宰府内种植了6万棵梅树，到处能看见卖梅枝饼和明太子的店。

It is one of Japan's most important Shinto shrines, the head of 12,000 Tenjin shrines nationwide, and one of the top places to visit in Fukuoka.



藏在深山的宝藏小镇

YUFUIN

围绕着宫崎骏的系列周边以及hello kitty或史努比的小商店，整体氛围营造的还不错，很明显感受得到自己进入了宫崎骏的世界，很建议宫崎骏迷狠狠的花时间来这边观赏。It's full of little restaurants, cafés and food stalls, as well as craft shops. Everywhere you look there are cute decorations and it's great fun to walk around, visit the little souvenir shops and take photos, with Mount Yufu in the background.



熊本不只有熊本熊部长

SUIZENJI JOJUEEN GARDEN

作为拥有400年历史的日式庭园「水前寺成趣园」是一个造访熊本时不可错过的景点，兼具美丽风景&历史底蕴建筑。

Suizenji Garden is a spacious, Japanese style landscape garden in Kumamoto, best enjoyed by strolling along a circular path. It was built by the ruling local lords, the Hosokawa family, in the 17th century.



餐饮安排 MEAL PLAN | 住宿 ACCOMMODATIONS

注意：餐食安排会因航班及交通路况做出更改

| 天数 DAYS | 早餐 BREAKFAST | 午餐 LUNCH | 晚餐 DINNER | 精选酒店 SELECTED HOTELS |
|------------|-----------------|----------------------------|--|---|
| 1 | - | - | 机上用餐 MOB | 飞机上 On Board |
| 2 | 机上用餐 MOB | 参鸡汤 Samgyetang | 石锅拌饭 Bibimbap | 海云台荣武广场酒店或同级 Haeundae Youngmu Parade Hotel or Similar |
| 3 | 酒店内 Hotel | 釜山猪肉汤饭 Pork Soup & Rice | 韩式炸鸡 或 发放美食金 Korean Fried Chicken OR Meal allowance | 新山茶花号邮轮 Camellia Line Cruise |
| 4 | 日式饭团 Onigiri | 自理 Own Arrangement | 酒店内 Hotel Dinner | 龟之井酒店或同级 Beppu Kamenoi Hotel or Similar |
| 5 | 酒店内 Hotel | 日式套餐 Japanese Set | 日式烧肉 Yakiniku | 熊本城酒店或同级 Kumamoto Castle Hotel or Similar |
| 6 | 酒店内 Hotel | 鳗鱼套餐 Unagi Set | 自理 Own Arrangement | 福冈运河城华盛顿酒店或同级 Canal City Fukuoka Washington Hotel or Similar |
| 7 | 酒店内 Hotel | 自理 Own Arrangement | 自理 Own Arrangement | 福冈运河城华盛顿酒店或同级 Canal City Fukuoka Washington Hotel or Similar |
| 8 | 酒店内 Hotel | 机上用餐 MOB | 机上用餐 MOB | - |

Travel Essentials :

Passport & Visas - Each tour member is responsible to ensure their passport is valid for at least six (6) months from the return date of the trip and all necessary visas and permits have been acquired.

Travel Insurance - It's essential that you take out a comprehensive travel insurance before travel.

Terms & Conditions :

1. Itineraries, meals, hotels and transportation are subject to change without prior notice.
2. All pictures shown are for illustration purpose only.
3. Tours are conducted in Mandarin.
4. Triple Room - Third person shall be based on rollaway bed.
5. Tour fare quoted is for MALAYSIAN, non-Malaysian surcharge applied.
6. In-coach Shopping - For your convenience, a variety of local snacks are offered for sale on board the coach. If interested, please place your order with our tour guide.

Travel Essentials 旅行必备:

护照或签证 - 团员有责任确保护照有效期需至少6个月(从返程日期算起), 并且取得必要的签证和准证。
旅游保险 - 出发前, 建议您购买全面的旅游保险。

Terms & Conditions 条款:

1. 行程、膳食、酒店住宿和交通可能会有所更动, 恕不另行通知。
2. 以上图片仅供参考, 请以实物为准。
3. 所有行程以中文讲解为主。
4. 三人房-房内第三名住客的床褥, 将以折叠式为准。
5. 团费仅适用于大马公民, 外国公民则需缴付额外费用。
6. 车上购物 - 为了您的方便起见, 车上会售卖地道小吃。若您有兴趣购买, 请向我们的导游洽询。

IMPORTANT NOTES

1. ALL MISC charges are subject to change without prior notice.
2. Seat availability and tour fare discount are subject to first come first served basis.
3. Flight schedule above is subject to change.
4. Customer is required to re-confirm the latest flight schedule with our Tour Consultant before proceeding to purchase any domestic and / or transportation tickets.

For Agent Use Only:

Updated Date: MAR 2024